WELCOME TO THE NBSAP FORUM

CONNECT WITH OTHERS

Connect with members
Connect with communities of practice
Connect with countries
Connect with regions
Connect to social media

SHARE AND FIND RESOURCES

Take an on-line course
Get biodiversity data
Learn about key themes
Explore NBSAP guidance

SEEK AND OFFER SUPPORT

Ask the Help Desk
Seek and offer peer review
Find a consultant
Share NBSAP lessons

LEARN ABOUT NBSAPS

Take the NBSAP journey

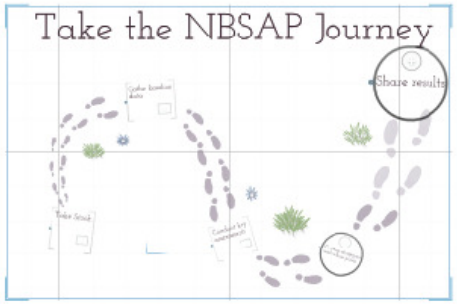

NBSAP Handbook

NBSAP e-module

NBSAP PPT.

NBSAP web

CONNECT WITH OTHERS

Connect with members

Connect with communities of practice

Connect with countries

Connect with regions

Connect to social media

CONNECT WITH NBSAP FORUM MEMBERS

Cambodia

Ms. Somaly Chan
Director of Department of International Convention and Biodiversity
General Department of Administration for Nature Conservation and Protection
Ministry of Environment
Phnom Penh, Cambodia
E-Mail: somalychan.ca [at] gmail.com

Cameroon

Dr. Christophe Bring
Sous directeur
Promotion et Restauration de la Nature
Ministry of Environment, Protection of Nature and Sustainable Development
Yaoundé, Cameroon
E-Mail: bringchristophe [at] yahoo.fr

Canada

Mr. Marc Johnson
International Programs Branch, National Historic Sites Directorate
Parks Canada
Gatineau, Canada
E-Mail: Marc.Johnson [at] pc.gc.ca

JOIN THE NBSAP FORUM

FIND AND CONNECT WITH AN NBSAP MEMBER

NBSAP FORUM
Support for action on NBSAPs

CONNECT WITH COMMUNITIES OF PRACTICE

- COMMUNICATION, EDUCATION AND PUBLIC AWARENESS
- ECOSYSTEM SERVICES, VALUATION AND MAINSTREAMING
- POSITIVE AND NEGATIVE INCENTIVES
- SUATAINABLE PRODUCTION AND NATURAL LIMITS
- PROTECTED AREAS
- CLIMATE RESILIENCE, ADAPTATION AND MITIGATION
- NBSAP TARGETS
- BIODIVERSITY DATA
- CONSERVATION FINANCE AND MOBILIZATION
- SPECIES AT RISK
- MARINE
- CLIMATE RESILIENCE, ADAPTATION AND MITIGATION

THEMATIC DISCUSSION BOARD

BOTSWANA NBSAP NATIONAL PAGE

KEY ISSUES IN BOTSWANA

ABOUT OUR PROCESS

CURRENT NBSAP DRAFT

KEY CONTACTS

STAKE HOLDERS

WHERE WE ARE IN THE PROCESS

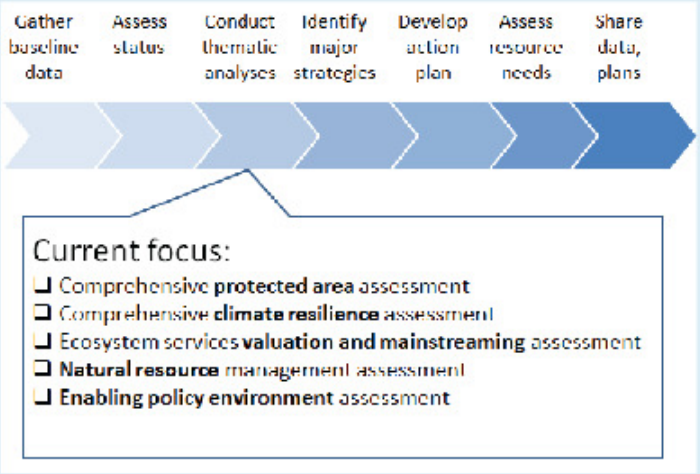

JOIN THE DIALOGUE

NBSAP FORUM
Support for action on NBSAPs

JOIN REGIONAL NBSAP DISCUSSIONS

- MESOAMERICA
- SOUTH AMERICA
- PACIFIC
- EAST ASIA
- CENTRAL ASIA
- EASTERN EUROPE
- WEST AFRICA
- EASTERN AFRCIA
- SOUTHERN AFRICA
- EUROPE
- SOUTH ASIA
- WEST AFRICA

REGIONAL DISCUSSION BOARD

Follow Us

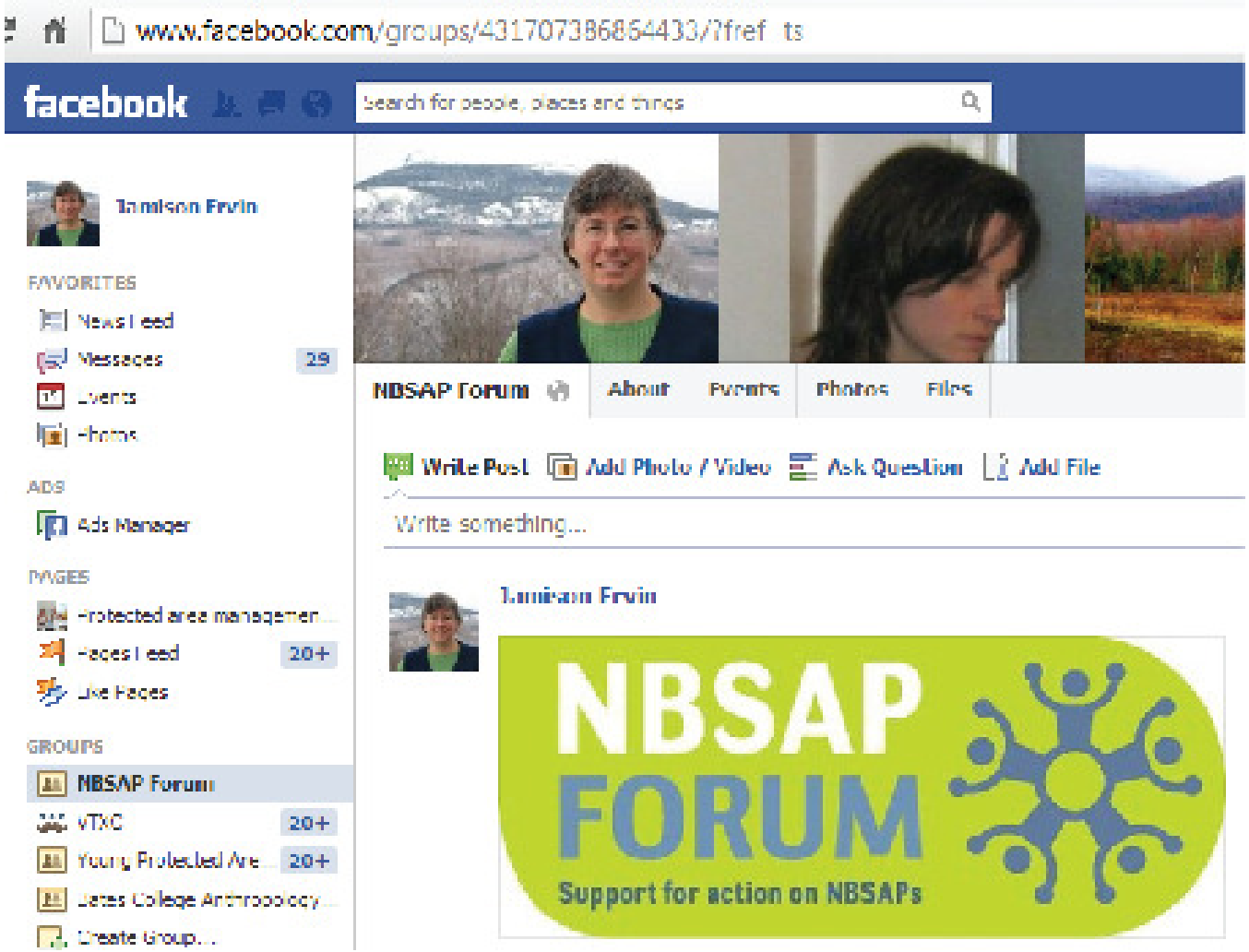
www.facebook.com/groups/431707386864433/?fref ts
facebook
Search for people, places and things
Jamison Ervin
FAVORITES
News Feed
Messages
29
Events
Photos
ADS
Ads Manager
PAGES
Protected area managemen...
Pages Feed
20+
Like Pages
GROUPS
NBSAP Forum
VTXC
20+
Young Protected Are...
20+
Yales College Anthropology...
Create Group...
NBSAP Forum
About
Events
Photos
Files
Write Post
Add Photo / Video
Ask Question
Add File
Write something...
Jamison Ervin
NBSAP
FORUM
Support for action on NBSAPs

SHARE AND FIND RESOURCES

Take an on-line course

Get biodiversity data

Learn about key themes

Explore NBSAP guidance

ONLINE COURSE ROOMS

E-LEARNING MODULES

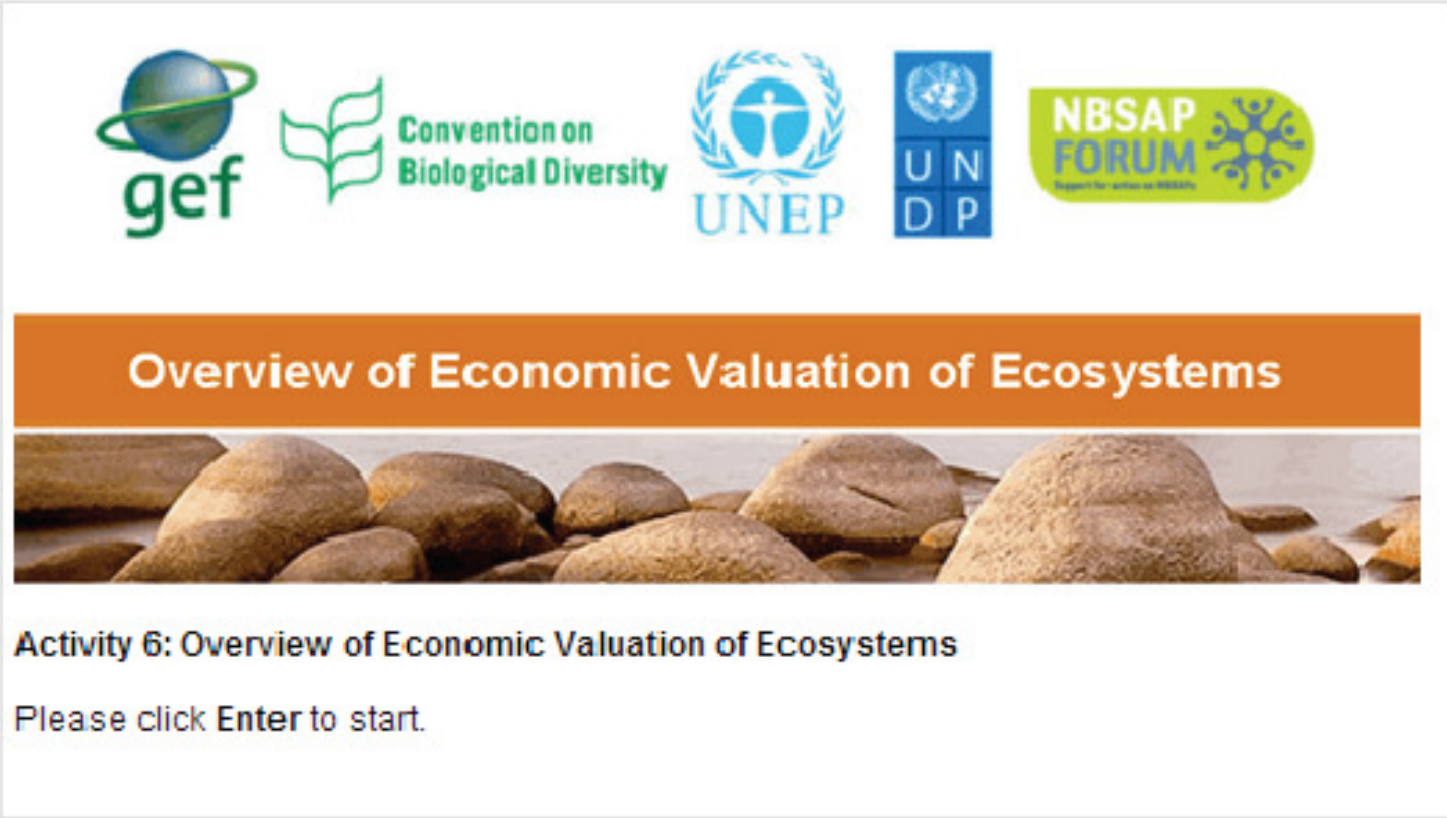

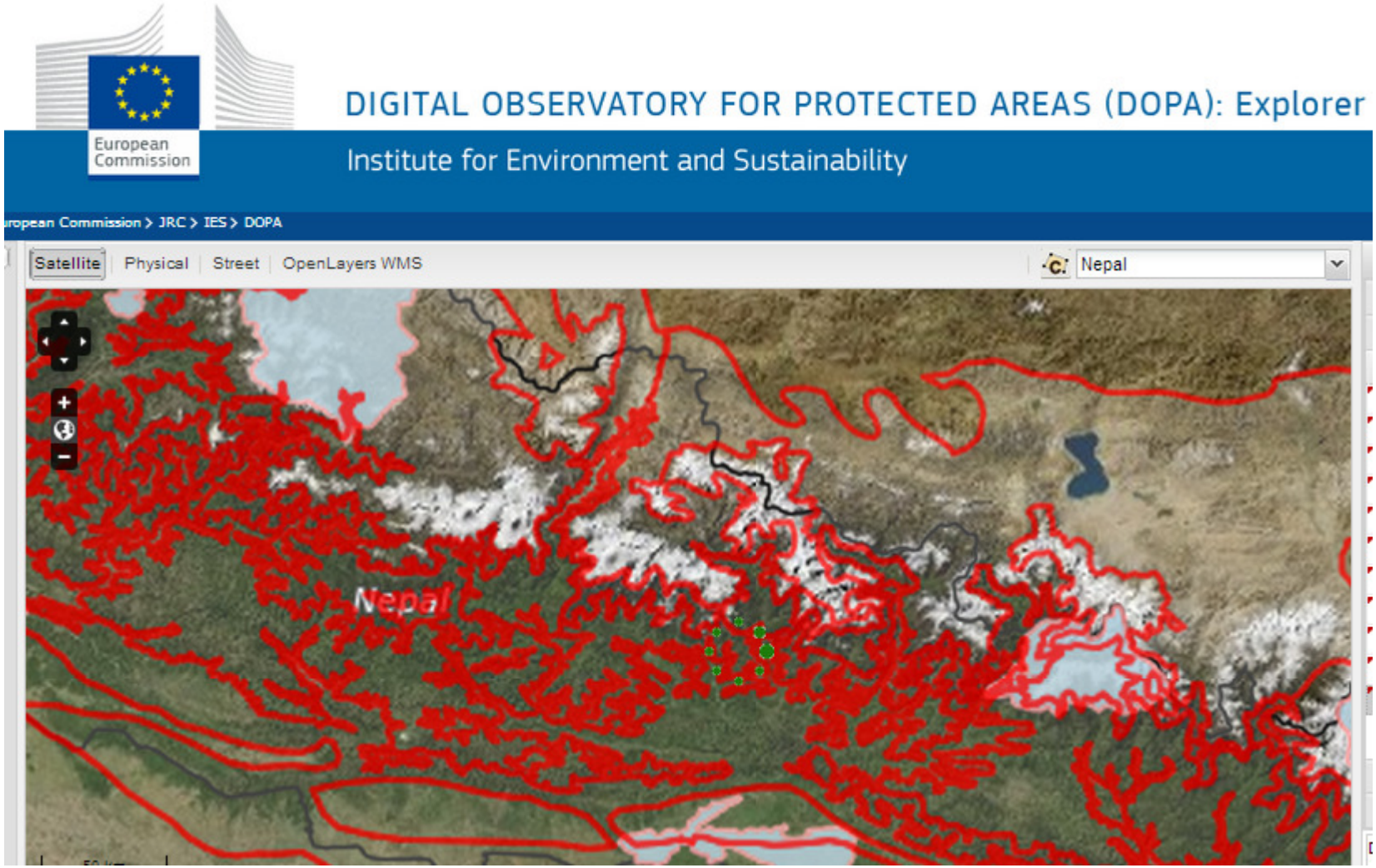
European Commission
DIGITAL OBSERVATORY FOR PROTECTED AREAS (DOPA): Explorer
Institute for Environment and Sustainability
ropean Commission > JRC > IES > DOPA
Satellite
Physical
Street
OpenLayers WMS
Nepal
Nepal

NBSAP FORUM
Support for action on NBSAPs

LEARN ABOUT KEY THEMES

- COMMUNICATION, EDUCATION AND PUBLIC AWARENESS
- ECOSYSTEM SERVICES, VALUATION AND MAINSTREAMING
- POSITIVE AND NEGATIVE INCENTIVES
- SUATAINABLE PRODUCTION AND NATURAL LIMITS
- PROTECTED AREAS
- CLIMATE RESILIENCE, ADAPTATION AND MITIGATION
- NBSAP TARGETS
- BIODIVERSITY DATA
- CONSERVATION FINANCE AND MOBILIZATION
- SPECIES AT RISK
- MARINE
- CLIMATE RESILIENCE, ADAPTATION AND MITIGATION

NBSAP FORUM
Support for action on NBSAPs

NBSAP GUIDANCE DOCUMENTS

- VOLUNTARY TEMPLATES FOR NBSAPS
- GUIDANCE ON TARGET DEVELOPMENT
- CLEARINGHOUSE DEVELOPMENT GUIDELINES
- QUICK GUIDES ON AICHI TARGETS
- VOLUNTARY REPORTING FORMAT
- COMMUNICATION GUIDELINES

Secretariat of the Convention on Biological Diversity

CBD Technical Series No. 44

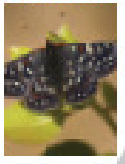

44

MAKING PROTECTED AREAS RELEVANT:

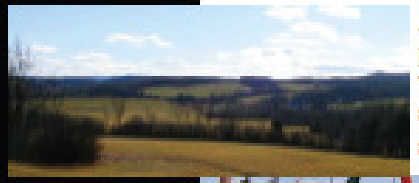

A guide to integrating protected areas within wider landscapes, seascapes and sectoral plans and strategies

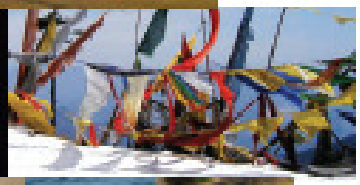

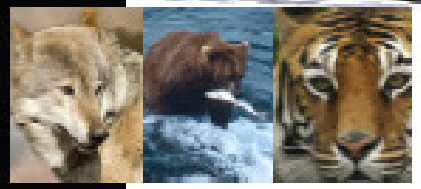

Convention on Biological Diversity

UNEP

SEEK AND OFFER SUPPORT

Ask the Help Desk

Seek and offer peer review

Find a consultant

Share NBSAP lessons

NBSAP FORUM
Support for action on NBSAPs

ASK THE HELP DESK

ASK THE CBD

ASK UNEP

ASK UNDP

ASK GEF

ASK A REGIONAL SUPPORT PERSON

ASK A THEMATIC EXPERT

NBSAP FORUM
Support for action on NBSAPs

SEEK AND OFFER PEER REVIEW

ASK FOR PEER REVIEW FROM GLOBAL THEMATIC EXPERTS

GIVE PEER REVIEW ON THEMATIC TOPICS

ASK FOR PEER REVIEW FROM WITHIN YOUR REGION

GIVE PEER REVIEW WITHIN YOUR REGION

ASK FOR PEER REVIEW FROM GLOBAL NBSAP EXPERITS

GIVE PEER REVIEW ON OVERALL NBSAPS

CONSULTANT ROSTER

> Protected Areas > Resources > Consultant database

Consultant and expert roster

This roster includes consultants and experts who are experienced in one or more aspects of the Programme of Work on Protected Areas. This roster is intended to help countries find the expertise they need to fully implement the many actions of the Programme of Work. If you are a consultant and would like to be listed on this roster, please fill out the template form at the bottom of this page.

PoWPA Expertise	<All>
Regions of Expertise	<All>
Keywords	Enter keywords. Separate words with AND or OR.

Search

Record 1 to 25 of 66 << | 1 | 2 | 3 | >>

Name	Region of Expertise	PoWPA Expertise
Ahmed Salama Mohamed More >>		3.4 Financial sustainability and business planning 1.4 Management planning and climate change adaptation
Alan Pierce More >>		4.1 Minimum standards and best practices 4.4 Research

NBSAP FORUM

Support for action on NBSAPs

SHARE BEST PRACTICES

CONTRIBUTE TO BEST PRACTICES

EXPLORE BEST PRAC-TICES

EXPLORATORY, SELF-PACED LEARNING